

Violin- p. 1

TWU Chamber Orchestra

Placements Fall 2026

VIOLIN

Auditions will take place Aug. 20-21 in Mr. Burris' office (MU 223.)

Please sign up for your audition time [HERE](#)

Make note of your audition time and arrive no later than 10 minutes prior, ready to play.

Prepare all material at marked tempi, however you may finger and bow at your discretion. No material is memory required.

SCALE: Please prepare a 3 octave major scale of your choice; performed on quarter notes at 90 bpm using the Galamian Three-Octave Scale Pattern (referenced below in G)

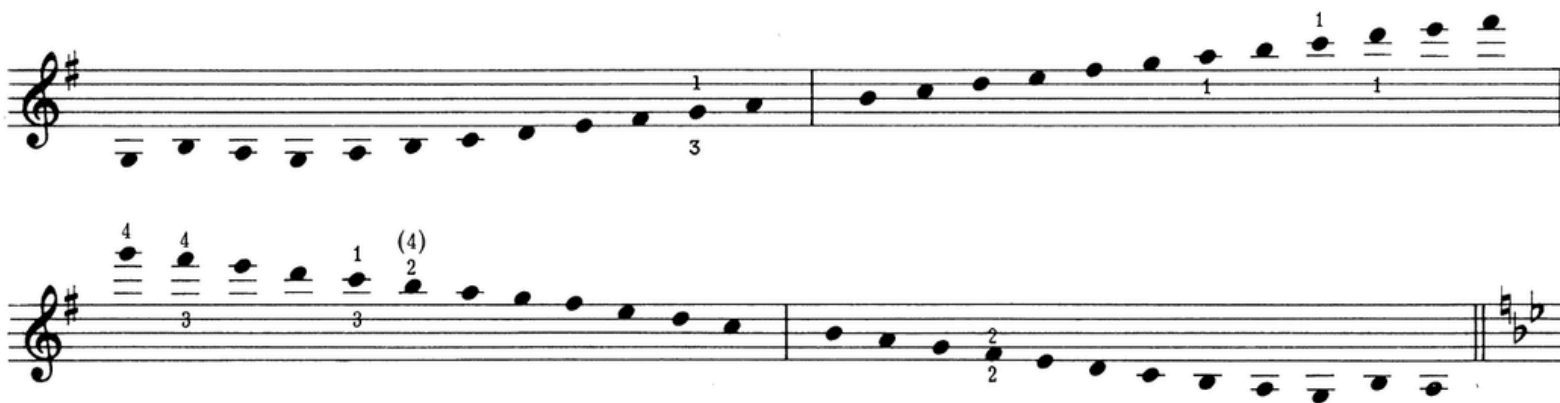

Warning Concerning Copyright Restrictions:

The Copyright Law of the United States (Title 17, United States Code) governs the making of photocopies and other reproduction of copyright materials. Under certain conditions specified in the law, libraries and other archives are authorized to furnish a photocopy or other reproduction. One such condition is that the photocopy or reproduction should not be “used for any purpose other than private study, scholarship or research.” If a user makes a request for, or later uses, a photocopy or reproduction for purposes in excess of the “Fair Use,” that user may be liable for copyright infringement. The excerpts provided herein are provided for audition purposes only. Any other user is not approved by Texas Woman's University, The Division of Music, or the University Orchestras.

Violin- p. 2

Joplin, Treemonisha, I. Overture

♩ = 110

2

mf

7

f

p

A

15

f

f

au talon

21

f

mf

Violin- p. 3

Joplin, Treemonisha, I. Overture

Allegretto = 110

Larghetto = 60

166 **L** Allegretto *f*

168

170 **Larghetto** **3** *mf* *fz* *mf* **M**

176 **N** Allegretto Tempo I *p* *mf* *mf **4***

185

Violin- p. 4

Mozart, Divertimento in C (KV 157), I. Allegro

♩ = 140

Mozart, Divertimento in C (KV 157), II. Andante

♩ = 120

Viola- p. 1

TWU Chamber Orchestra

Placements Fall 2025

VIOLA

Auditions will take place Aug. 20-21 in Mr. Burriss' office (MU 223.)

Please sign up for your audition time **HERE**

Make note of your audition time and arrive no later than 10 minutes prior, ready to play.

Prepare all material at marked tempi, however you may finger and bow at your discretion. No material is memory required.

SCALE: Please prepare a 3 octave major scale of your choice; performed on quarter notes at 90 bpm using the Galamian Three-Octave Scale Pattern (referenced below in C)

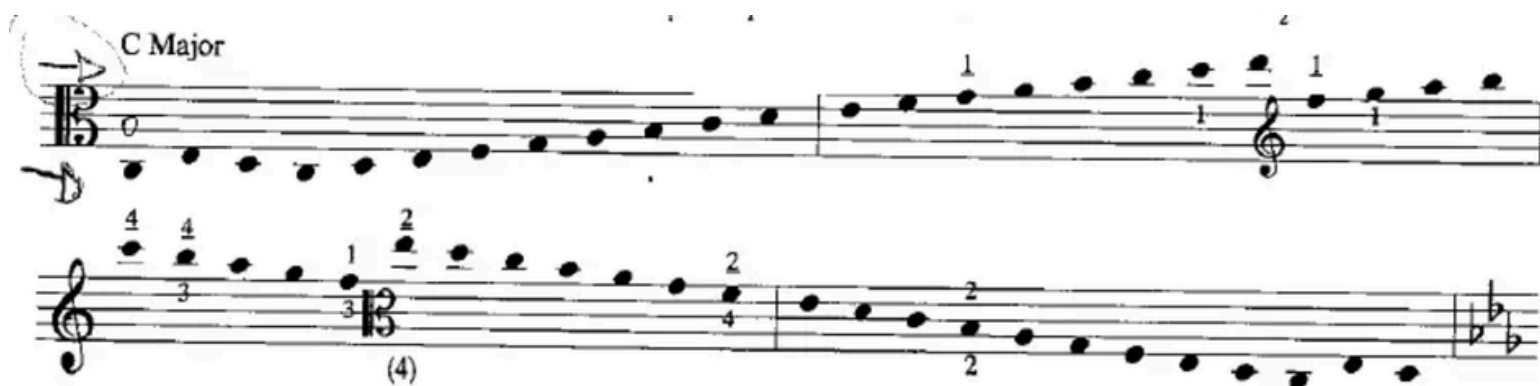

Warning Concerning Copyright Restrictions:

Warning Concerning Copyright Restrictions:

The Copyright Law of the United States (Title 17, United States Code) governs the making of photocopies and other reproduction of copyright materials. Under certain conditions specified in the law, libraries and other archives are authorized to furnish a photocopy or other reproduction. One such condition is that the photocopy or reproduction should not be "used for any purpose other than private study, scholarship or research." If a user makes a request for, or later uses, a photocopy or reproduction for purposes in excess of the "Fair Use," that user may be liable for copyright infringement. The excerpts provided herein are provided for audition purposes only. Any other user is not approved by Texas Woman's University, The Division of Music, or the University Orchestras.

Viola- p. 2

Joplin, Treemonisha, I. Overture

♩ = 110

Allegretto

2

mf *f*

8

p

15

A

au talon

f *f*

21

1 *f*

25

mf 1.

Viola- p. 3

Joplin, Treemonisha, I. Overture

♩ = 110

 Allegretto Tempo I

11

120

H

124

Meno mosso

129

Viola- p. 4

Mozart, Divertimento in C (KV 157), I. Allegro

♩ = 140

Mozart, Divertimento in C (KV 157), II. Andante

♩ = 120

Cello- p. 1

TWU Chamber Orchestra

Placements Fall 2025

CELLO

Auditions will take place Aug. 20-21 in Mr. Burris' office (MU 223.)

Please sign up for your audition time [HERE](#)

Make note of your audition time and arrive no later than 10 minutes prior, ready to play.

Prepare all material at marked tempi, however you may finger and bow at your discretion. No material is memory required.

SCALE: Please prepare a 3 octave major scale of your choice; performed on quarter notes at 90 bpm using the Galamian Three-Octave Scale Pattern (referenced below in G)

Warning Concerning Copyright Restrictions:

Warning Concerning Copyright Restrictions:

The Copyright Law of the United States (Title 17, United States Code) governs the making of photocopies and other reproduction of copyright materials. Under certain conditions specified in the law, libraries and other archives are authorized to furnish a photocopy or other reproduction. One such condition is that the photocopy or reproduction should not be "used for any purpose other than private study, scholarship or research." If a user makes a request for, or later uses, a photocopy or reproduction for purposes in excess of the "Fair Use," that user may be liable for copyright infringement. The excerpts provided herein are provided for audition purposes only. Any other user is not approved by Texas Woman's University, The Division of Music, or the University Orchestras.

Cello- p. 2

Joplin, Treemonisha, I. Overture

♩=110

Allegretto

6

9

13

1

17

A

Cello- p. 3

Joplin, Treemonisha, I. Overture

♩ = 110

116

3

H

mf

123

V

H

128

Meno mosso

6

H

6

f

130

6

H

6

Cello- p. 4

Mozart, Divertimento in C (KV 157), I. Allegro

♩ = 140

Mozart, Divertimento in C (KV 157), II. Andante

♩ = 120

Bass- p. 1

TWU Chamber Orchestra

Placements, Fall 2025

BASS

Auditions will take place Aug. 20-21 in Mr. Burris' office (MU 223.)

Please sign up for your audition time [HERE](#)

Make note of your audition time and arrive no later than 10 minutes prior, ready to play.

Prepare all material at marked tempi, however you may finger and bow at your discretion. No material is memory required.

SCALE: Please prepare a 2 octave major scale of your choice; performed on quarter notes at 90 bpm using the Galamian Two-Octave Scale Pattern (referenced below in G)

Warning Concerning Copyright Restrictions:

Warning Concerning Copyright Restrictions:

The Copyright Law of the United States (Title 17, United States Code) governs the making of photocopies and other reproduction of copyright materials. Under certain conditions specified in the law, libraries and other archives are authorized to furnish a photocopy or other reproduction. One such condition is that the photocopy or reproduction should not be "used for any purpose other than private study, scholarship or research." If a user makes a request for, or later uses, a photocopy or reproduction for purposes in excess of the "Fair Use," that user may be liable for copyright infringement. The excerpts provided herein are provided for audition purposes only. Any other user is not approved by Texas Woman's University, The Division of Music, or the University Orchestras.

Bass- p. 2

Joplin, Treemonisha, I. Overture

♩ = 110

163

L Allegretto
arco

167

210

214

Bass- p. 3

Mozart, Divertimento in C (KV 157), I. Allegro

♩ = 140

Mozart, Divertimento in C (KV 157), II. Andante

♩ = 120
